

Patient report

Bio-Rad DATE: 12/22/2019
D-10 TIME: 05:18 PM
S/N: #DC2K755917 Software version: 4.30-2
Sample ID: 10512636
Injection date 12/22/2019 04:54 PM
Injection #: 36 Method: HbA1c
Rack #: --- Rack position: 6

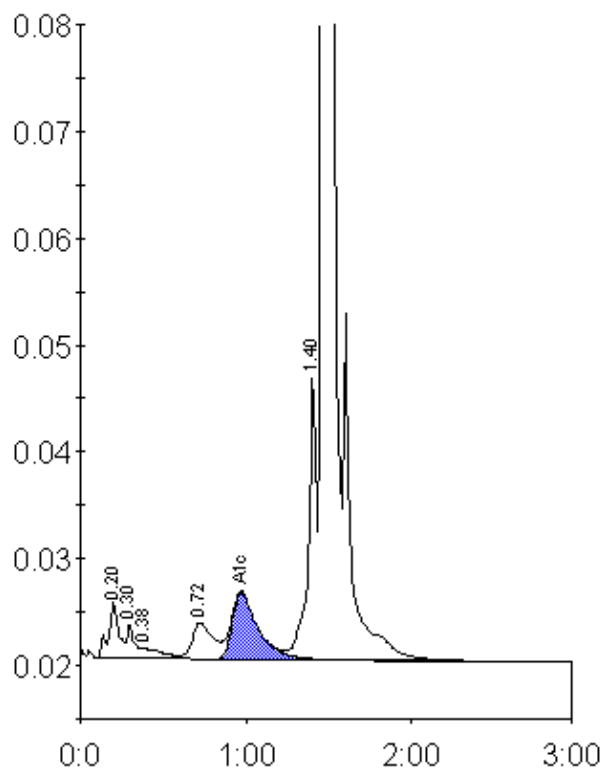

Peak table - ID: 10512636

Peak	R.time	Height	Area	Area %
A1a	0.20	5350	23032	1.4
A1b	0.30	3223	10227	0.6
Unknown	0.38	1051	9393	0.6
LA1c/CHb-1	0.72	3420	30097	1.8
A1c	0.97	6309	68260	5.8
P3	1.40	26564	91625	5.4
A0	1.47	475789	1461808	86.3
Total Area:		1694441		

Concentration:	%
A1c	5.8